

# MONTHLY MEMBERSHIP PROGRESS REPORT

LOCATION NEBRASKA

District 38 L

Results as of: 3/31/2023

Clubs			
RESULTS FOR 2022-2023			
QUARTER	NEW CLUB GOAL	NEW CLUBS	DROPPED CLUBS
JULY/AUG/SEPT	0	0	0
OCT/NOV/DEC	0	0	0
JAN/FEB/MAR	0	0	0
APR/MAY/JUNE	1	0	0

Members			
RESULTS FOR 2022-2023			
QUARTER	MEMBER GROWTH NET GOAL	MEMBER GROWTH ACTUAL	DROPPED MEMBERS ACTUAL (including transfers)
JULY/AUG/SEPT	20	7	15
OCT/NOV/DEC	25	3	8
JAN/FEB/MAR	20	4	16
APR/MAY/JUNE	20	0	0

**GOALS AND ACTUAL NEW CLUBS CUMULATIVE**



**GOALS AND ACTUAL MEMBERS CUMULATIVE**

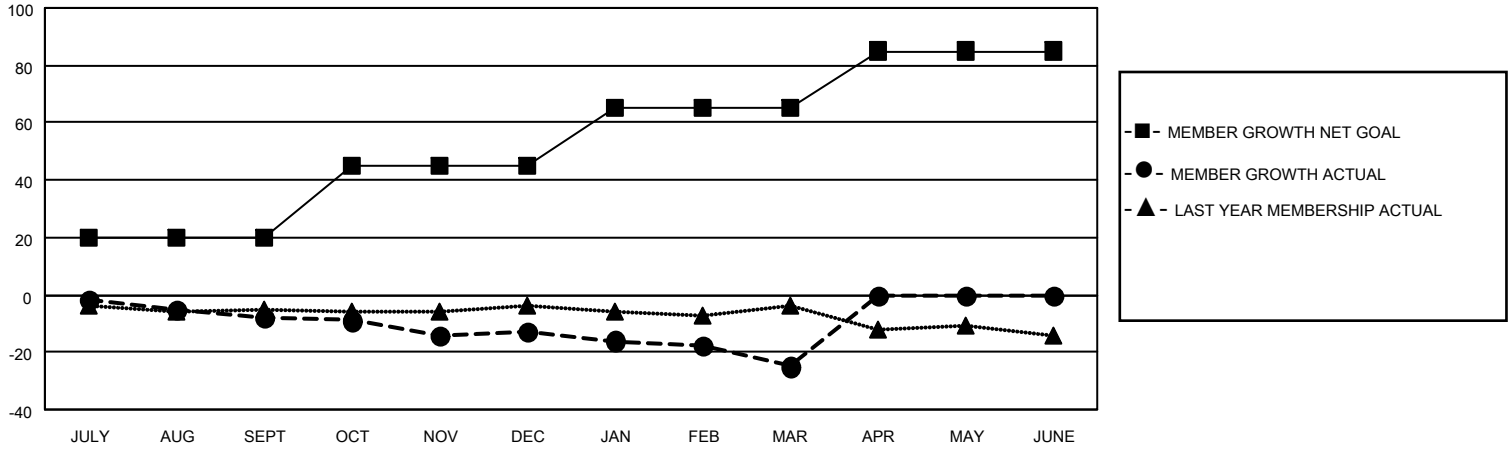

DROPPED CLUBS: 0	10 CLUBS OF 38 ADDED 1 OR MORE NEW MEMBERS	<p style="text-align: center;"><u>GENDER DISTRIBUTION</u></p> <table style="width: 100%; border: none;"> <tr><td>MALE</td><td style="text-align: right;">554 (73.09%)</td></tr> <tr><td>FEMALE</td><td style="text-align: right;">204 (26.91%)</td></tr> <tr><td>NON BINARY</td><td style="text-align: right;">0 (0.00%)</td></tr> <tr><td>PREFER NOT TO ANSWER</td><td style="text-align: right;">0 (0.00%)</td></tr> </table>	MALE	554 (73.09%)	FEMALE	204 (26.91%)	NON BINARY	0 (0.00%)	PREFER NOT TO ANSWER	0 (0.00%)				
MALE	554 (73.09%)													
FEMALE	204 (26.91%)													
NON BINARY	0 (0.00%)													
PREFER NOT TO ANSWER	0 (0.00%)													
<p style="text-align: center;"><u>DROPPED MEMBERS</u></p> <table style="width: 100%; border: none;"> <tr><td>DECEASED</td><td style="text-align: right;">6</td></tr> <tr><td>CLUB CANCELLED</td><td style="text-align: right;">0</td></tr> <tr><td>OTHER</td><td style="text-align: right;">33</td></tr> <tr style="border-top: 1px solid black;"><td><b>TOTAL</b></td><td style="text-align: right;"><b>39</b></td></tr> </table>	DECEASED	6	CLUB CANCELLED	0	OTHER	33	<b>TOTAL</b>	<b>39</b>	<p style="color: blue; text-decoration: underline;">CLICK HERE FOR CUMULATIVE MEMBERSHIP DATA</p>	<table style="width: 100%; border: none;"> <tr><td>TOTAL FAMILY UNIT MEMBERS</td><td style="text-align: right;">187</td></tr> <tr><td>FAMILY MEMBERS PAYING HALF DUES</td><td style="text-align: right;">94</td></tr> </table>	TOTAL FAMILY UNIT MEMBERS	187	FAMILY MEMBERS PAYING HALF DUES	94
DECEASED	6													
CLUB CANCELLED	0													
OTHER	33													
<b>TOTAL</b>	<b>39</b>													
TOTAL FAMILY UNIT MEMBERS	187													
FAMILY MEMBERS PAYING HALF DUES	94													